

Newsletter



Lots going on over the next week - Please remind yourself of the diary dates.

REMINDERS

- Christmas Party in school - Thursday 15th December - pre order party food on squid or bring a packed lunch
- PTA Christmas film night Thursday 15th December 5-7pm - purchase on squid £2.50
- School trip to Lacon to watch pantomime of Snow White - fully funded by the PTA - by purchasing this offer you give permission for your child to attend.

New Parent Governor

Thank you to everyone who voted in our parent governor elections. I am pleased to announce that Mark Beale will be joining our Governing Body in the New Year - congratulations Mark. A huge thank you to all of our candidates who put themselves forwards - we are so lucky to be supported by such a strong community.

The children in Year R to Year 6 will be attending a pantomime at Lacon Childe School on Thursday 5th January (Snow White). The CHCA PTA have very kindly agreed to cover the cost of the pantomime and the transport to the event. A HUGE thank you to our fabulous PTA. You will still need to give permission for your child to attend (purchase offer on SQUID) but there will be no cost for the trip.

Snow White Pantomime

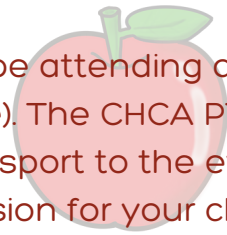

The Walking Bus group had a lovely view on their way to school this morning. If anyone wants to join speak to any of walking bus helpers or Mrs little or Miss Barnes for a consent form.

3 of our amazing students are starring in the pantomime of Robin Hood at The Regal in Tenbury over the next few weeks! Well done to Evie, Boudicca & Tilly - we're sure you'll all be brilliant! See posters below!

100 Club Winner - Dominique Pugh

Attendance this week

- Class 1 - 96.3%
- Class 2 - 89.3%
- Class 3 - 95.2%
- Class 4 - 97.8%
- Class 5 - 98.3%

Aim for 100% attendance!

Good attendance means...

Being in school at least 95% of the time or 180 to 190 days

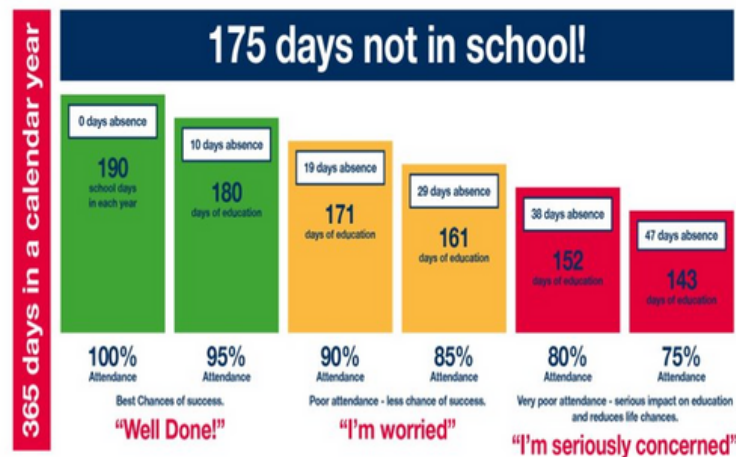



Class 2 went to St. John's church in Doddington on Wednesday morning to do nativity activities, learn about the church and do a nativity play. They had a wonderful time and can't wait to go back in the new year.

There is going to be a Carol service held there at 3pm on Sunday 18th December, everyone welcome.



Hopton Bank News & Views · 18 m · 🌐

St John's, Doddington · 18 m · 🌐

What a lovely morning we had with children from years 1&2 at [Clee Hill Community Primary School](#) visiting St John's to do nativity activities, learn about the church, and perform a nativity play! It was a delight to meet such lovely children and to hear their voices fill the church with happy chatter and beautiful singing. Look out for their artworks appearing in church soon 😊

👍 Like 💬 Comment ➦ Share

Hall of Fame

Class 1

Praise Certificates: Bethany, Blake, Ollie
 Writing Rocket: Martha
 Reading Rockstar: Reuben

Class 2

Praise Certificates: Morigan, Freddie, Skylar, Scout
 Writing Rocket: Reed
 Reading Rockstar: Owyn

Class 3

Praise Certificates: Emma, Riley H, Sam, Dylan
 Writing Rocket: Emma
 Handwriting: Tilly

Class 4

Praise Certificates: Harry, Archy, Teanna
 Reading Rockstar: Maisey
 Writing Rocket: Talia
 Handwriting: Annabelle
 Times tables: Riley B, Lianna, Talia, Bonnie, Harley, Kyle, Grace M, James, Evie-Mae, Phoebe, Riley G, Jack D, Sienna, Frankie, Jay, Jack G, Archie

Class 5:

Praise Certificates: Ben, Toby, Evangeline
 Reading Rockstar: Arabella
 Handwriting: Grace
 Writing Rocket: Max, Catherine

This Weeks Top Table



TTRockstars

Class 3: Sam (Garage Rocker), Gracie-Lou (Wannabe)

Class 4: Riley B (Rock Star), Jack D (Headliner), Jack G (Breakthrough Artist), Fliss (Headliner), Teanna (Wannabe), Archy (Garage Rocker), Frankie (Support Act)

Class 5: Jack R (Support Act), Jack P (Rock Star)

Special Certificates

Class 2:

Amber 3rd & 5th in Showjumping representing Clee Hill

Ruth Swimming Stage 2

Class 4:

Fliss Ice Skating Bronze

Jack G Swimming Stage 5

Lianna-Rose Swimming Stage 5

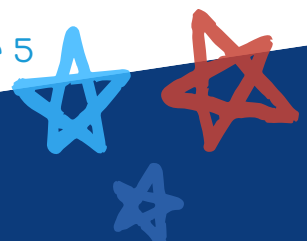

Dates for Diary 22-23

Autumn Term

12.12.22	Class 2 and 3 Christmas Play (14:15pm and 18:00pm)
13.12.22	Class 4 and 5 Christmas Play (14:15pm and 18:00pm)
14.12.22	Nursery Xmas Play (2:15pm)
15.12.22	Christmas Party
15.12.22	Christmas Film Night PTA 5pm - 7pm
16.12.22	Break up for Christmas Maths Problem Solving PM/Board games PM

Christmas Holidays

Santa Run



CLEE HILL PTA PRESENT

Christmas
FILM NIGHT



THURSDAY 15TH DECEMBER

5PM - 7PM

**IN THE SCHOOL HALL , £2.50
PER CHILD BOOKING ON
SQUID**

**PRICE INCLUDES FILM
SNACKS PLEASE BRING OWN
WATER BOTTLES**

**CAN WEAR PJS & BRING
BLANKETS PILLOWS ETC**



THE GIFT OF GIVING

CLEE HILL CHRISTMAS SPIRIT

New child's small gifts / stocking fillers
donations wanted , for families who may
be struggling this year



ITEMS TO BE DONATED AND
COLLECTED FROM A BOX IN THE
SWAP SHOP SHED , THE SHED IS
ALWAYS OPEN , SO CAN BE
COLLECTED ANONYMOUSLY IF
REQUIRED . NEW ITEMS ONLY
PLEASE

Tenbury's all-comedy pantomime

ROBIN HOOD

WED 14 - SAT 31
DECEMBER 2022

REGAL

TENBURY WELLS

regaltenbury.co.uk

Tenbury's all-comedy pantomime

Tenbury's *professional*
- all singing - all dancing -
comedy spectacular
returns and this time...

**IT'S BIGGER AND
BETTER THAN EVER!**

Booo...hisssss...
don't look now
but the evil
Sheriff has been
spotted in Tenbury!!

Follow us on
Facebook
@RegalTenbury
to see what
mischief he's
been causing....

REGAL

TENBURY WELLS

WED 14 DEC		6.30pm
THU 15 DEC		6.30pm
FRI 16 DEC		6.30pm
SAT 17 DEC	2pm	6.30pm
SUN 18 DEC	2pm	6.30pm
TUE 20 DEC	10am	2.00pm
WED 21 DEC	2pm	6.30pm
THU 22 DEC	2pm	6.30pm
FRI 23 DEC	2pm	6.30pm
SAT 24 DEC	11am	3.30pm
TUE 27 DEC	2pm	6.30pm
WED 28 DEC	2pm	6.30pm
THU 29 DEC	2pm	6.30pm
FRI 30 DEC	2pm	6.30pm
SAT 31 DEC	11am	3.30pm

RELAXED PERFORMANCE

U16's	Adult	Snr	Family
£12.50	£16.50	£16.50	£50.00

BRONZE PERFORMANCES

U16's	Adult	Snr	Family
£12.50	£16.50	£16.50	£50.00

SILVER PERFORMANCES

U16's	Adult	Snr	Family
£15.00	£20.00	£20.00	£60.00

GOLD PERFORMANCES

U16's	Adult	Snr	Family
£15.50	£20.50	£20.50	£62.00

RELAXED PERFORMANCE

Enjoy pantomime in a supportive and less formal atmosphere specially designed for audiences with an Autism Spectrum Condition, sensory and communication disorders or a learning disability.

regaltenbury.co.uk

OUR
Christmas
TOY BANK

At Wyson Methodist Chapel (SY8 4NL)

IS OPEN!!

on Fridays 2 & 9 Dec 5-7pm
& Saturdays 3 & 10 Dec 9am-1pm.

Everyone is welcome and
everything is
FREE of CHARGE

For more information please contact Revd Sian Harris 07866492863/
sianelizabethharris@icloud.com

The **Methodist Church**

NHS

UNDERSTANDING YOUR CHILD

SOLIHULL APPROACH

Christmas time is
FAMILY time!

UNDERSTANDING YOUR CHILD (0-19+ YRS)
online course

MODULE 7: HAVING FUN TOGETHER!
(FOR ALL AGES)

learn all about making the most of your time together!

24/7 ONLINE COURSES
WWW.INOURPLACE.CO.UK

Shropshire and Telford & Wrekin families
enter the access code **DARWIN18** to gain free access

Winter Warmth welcome in Cleobury



PARISH HALL

2nd and 4th Tuesdays of
the month

Lunch and a pudding for
£3

ST. MARYS CHURCH

'Drop in' every Thursday
10-11.30am for a free tea/coffee
and chat - and a free light lunch
between 12 noon and 1.00pm.

The church will be open every day
between 10am – 4pm as place that
is warm and welcoming

CLEOBURY LIBRARY

Open as a warm and welcoming
place:
Monday to Friday 9am- 5pm
Saturdays 10am – 12pm

CLEOBURY COMMUNITY HUB

Mondays: Open for a warm space with
a friendly warm welcome for all, with
board games too. 9:30am - 6:30pm:
Lunch is free and will be served from
12:30pm. Lunch will always be a
seasonal soup with fresh bread. (Lunch
offer from 3rd October)

Tuesdays: Open for a warm space with
a friendly warm welcome for all, with
board games too. 9:30am - 5:30pm.

Fridays: Open for a warm space with a
friendly warm welcome for all, with
board games too. 9:30am - 5:30pm

<https://www.warmwelcome.uk>

Relationships can be difficult, complicated, fun, satisfying, exciting, annoying, bring out the best in us, bring out the worst in us. We are often in one, but we don't often spend much time on them. So here's the chance

- o Do you feel your relationship needs some attention?
- o Do you feel you are drifting a bit lately or things have been difficult?
- o Would you like to meet with other parents and carers?
- o Are you looking for a way forward?

Why not join us for our 4 week workshop with one 2 hours session each week.

WORKING ON YOUR RELATIONSHIP

There are 2 different workshops on offer this Spring:

- Starts Wednesday 25th January for 4 weeks, 12.30-2.30pm in Shrewsbury
- Starts Wednesday 8th March for 4 weeks, 12.30-2.30pm in Shrewsbury

To book a place on the workshop or for further information, including the venue please contact the Parenting Team by emailing parenting_team@shropshire.gov.uk or call 01743 250950



Family Information Drop-in

Free information, advice and support

Cleobury Community Hub

1 Lower Street, Cleobury Mortimer DY14 8BN

Wednesday, 3.30pm – 4.30pm on:

23 November 2022

22 February 2023

25 January 2023

22 March 2023

You can chat with and find information on:

- Early Help Family Workers
- Food Bank
- Parenting Support
- Housing Support
- Financial Advice
- Public Health Nursing Service
- Domestic Abuse Support
- Employment and Benefits Advice
- Healthy Living Advice
- Young People's Substance Misuse Service



Supporting families with children aged 0-19 years (up to 25 years for young people with special educational needs and disabilities)

We aim to make it easier for you to ask for help and support when you need it.



Shropshire
Council

If you would like to find out about other services the Parenting Team offers please email Parenting.team@shropshire.gov.uk or call us on 01743 250950



PARENTING HELPLINE

available on
Tuesdays and Thursdays from 9.00am to 12.30pm
Call us on 01743 250950

Parenthood can be extremely rewarding and enjoyable. It can also be demanding, frustrating and exhausting. Shropshire Council's Parenting Team is here to support parents and carers to raise healthy, well-rounded children in a loving and stable environment.

Do you have any questions around child development and parenting?

Why not call our Parenting Helpline where one of our trained

Parenting Practitioners will be ready to listen.

(Please note the Parenting Helpline will not operate between Christmas & New Year)

If you have concerns about a child's safety or well-being please call

First Point of Contact 0345 678 9021

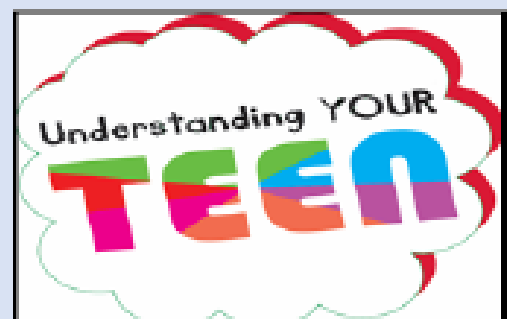

www.shropshire.gov.uk
General Enquiries: 0345 678 9000



the
national
sleep
helpline

Does your child suffer with sleep issues?

Do you struggle
with your child's
bedtime?

Will your child
not sleep in
their own bed?

WE CAN HELP

 **03303 530 541**

Sunday - Tuesday & Thursday 7pm - 9pm
Wednesday 9am - 11am



Want to know more about sleep?

ASK US THE
QUESTIONS YOU
WANT ANSWERS TO

 **03303 530 541**
Sunday - Tuesday & Thursday 7pm - 9pm
Wednesday 9am - 11am



Around 50% of children will have a sleep issue at some point*

WHAT IS THE NATIONAL SLEEP HELPLINE?

In partnership with Furniture Village, The Sleep Charity has launched a brand new National Sleep Helpline to ensure that everyone has access to high quality, evidence-based advice.

HOW CAN THE NATIONAL SLEEP HELPLINE HELP YOU?

- Run by a team of specialist trained sleep advisors
- Offer you some practical strategies and recommend services that could help
- Ensuring you understand how sleep plays an important part in your child's mental health and wellbeing
- Listen without judgement and help you decide what next steps are right for you
- Empower you with sleep knowledge so you can understand why your child might not be sleeping well and how that can change

03303 530 541

Sunday - Tuesday & Thursday 7pm - 9pm
Wednesday 9am - 11am



IN PARTNERSHIP WITH



Furniture
Village