

Newsletter

OCTOBER

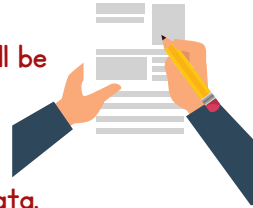

Friday 20th October 2023



Autumn Reports

This Autumn 2023 - Staff will not be writing reports for parents (information on progress will only be shared at parent evenings). Written reports will be sent in Spring 2024 instead. This is because staff will be completing Arbor training in January 2024 on report writing - which will enable staff to send reports directly to parents once data has been added to the system. In the long term, this will be better for parents and will reduce staff workload. Any parents who would like some feedback on their child's attainment in the end of Autumn assessment before Spring 2024, can contact class teachers for this data. Thank you

RotaKids held a brilliant Harvest Festival!



Thank you to staff and Kelly Williams-Whiting for providing an amazing lunch for children at short notice!



Request for Donations

If anyone has any Halloween fancy dress costumes that can be donated to the Swap Shop please bring them into the school office! Thank you



If any parents are still having trouble with Arbor or any queries, please come and see Miss Barnes in the office and she can help! We need all parents set up on Arbor for trips, events and emails.



Arbor ClassDojo

Please can parents make sure they are checking ClassDojo often as important notices & messages get put out on there regularly. Thank you!

Good attendance means...

Being in school at least 95% of the time or 180 to 190 days

365 days in a calendar year

175 days not in school!

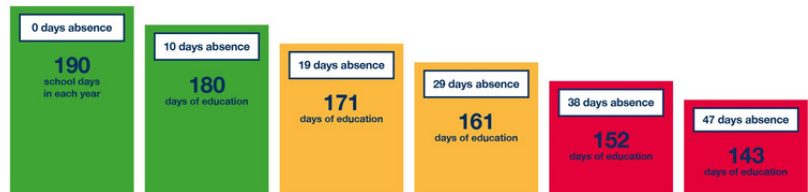

100% Attendance

95% Attendance

90% Attendance

85% Attendance

80% Attendance

75% Attendance

Best Chances of success. "Well Done!"

Poor attendance - less chance of success. "I'm worried"

Very poor attendance - serious impact on education and reduces life chances. "I'm seriously concerned"



THE

NEW NOTES SINGERS

with a Guest artist

**Present a Night of Musical
Entertainment**

at CLEE HILL VILLAGE HALL

SATURDAY 28th OCTOBER

7 - 9pm

Tickets £8 inc. cakes, tea/coffee

(please bring your own soft drinks/alcohol)

Raffle

Call 01584 890834 or 01584 892050

Proceeds in aid of the Village Hall and The New Notes Singers

Ludlow Community

Free information, advice and support

Helena Lane House

20 Hamlet Lane, Ludlow SY8 2NP

Every Monday 9.30–11am
and
Every Wednesday 1.30–3pm

You can chat, have a coffee and see how we can help you with:

- Housing support
- Children's health and wellbeing
- Healthy living advice
- Dementia support
- Family life
- Home fire safety
- Domestic abuse support
- Drug & alcohol support
- Financial advice
- Getting older

and lots more!



Shropshire
Council

Poppy Wall for Remembrance

Do you knit or crochet? We need YOU to help put Clee Hill on the map with an incredible Poppy Wall for Remembrance.



- Follow a poppy pattern or be creative and design your own poppy – but red only please.
- Any poppies can be dropped off in a special box outside Clee Hill Community Academy Reception.
- Poppies can be dropped out at any time before the mid-October.
- Spread the word – the more poppies the better!

If knitting/ crocheting isn't for you, but you would like to make a donation towards the equipment, then any help would be gratefully received.

For more details, email Ceri Little (ceri.little@chcacademy.co.uk)

New players welcome

Clee Hill RFC Mini Junior Rugby



Girls and Boys

Year 9 and below



Sundays at 0930
Starting 3rd September



First session - free

We take boys and girls
from 3 years

FOR MORE INFORMATION PLEASE CONTACT:
Lorna • 07791689312 • cleehillrfuminisection@outlook.com
Clee Hill Rugby Club, Tenbury Road, Knowle SY8 3NL



DOWNTON HALL ESTATE

presents

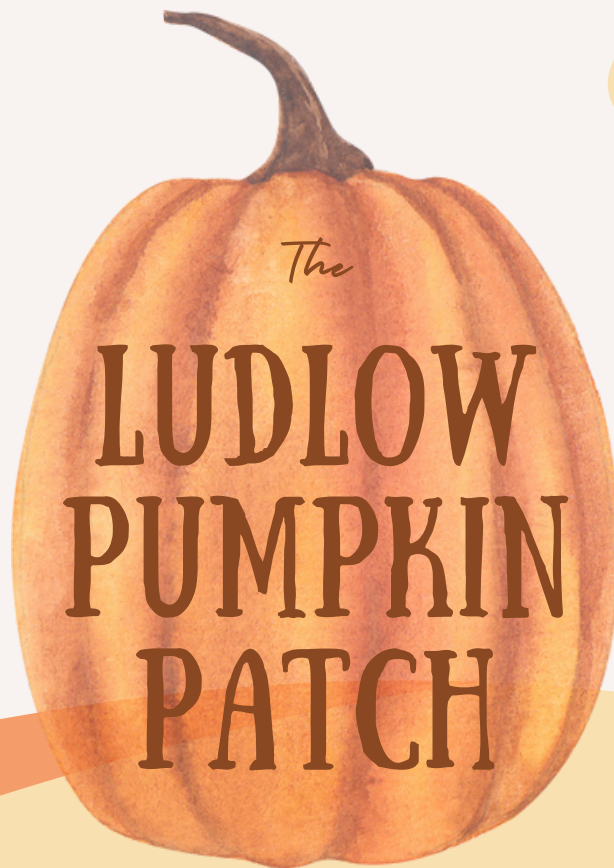

TAKE YOUR PICK OF THE PATCH

Experience the best of autumn with your family at Downton Hall Estate. Enjoy a day in the Shropshire countryside and access the pumpkin patch for just £5 per car, redeemable against the pumpkins you pick.

OCTOBER
14TH - 31ST
10 am - 4 pm

DOWNTON HALL ESTATE

Use What3Words for exact spot:
youthful//swims//contracts
Ludlow, Shropshire, SY8 2EE, UK

PURCHASE TICKETS IN ADVANCE TO SECURE YOUR SPOT

 info@downtonhall.co.uk

 downtonhall.co.uk/ludlow-pumpkin-patch

If you would like to find out about other services the Parenting Team offers please email Parenting.team@shropshire.gov.uk or call us on 01743 250950



PARENTING HELPLINE

available on
Tuesdays and Thursdays from 9.00am to 12.30pm
Call us on 01743 250950

Parenthood can be extremely rewarding and enjoyable. It can also be demanding, frustrating and exhausting. Shropshire Council's Parenting Team is here to support parents and carers to raise healthy, well-rounded children in a loving and stable environment.

Do you have any questions around child development and parenting?

Why not call our Parenting Helpline where one of our trained

Parenting Practitioners will be ready to listen.

(Please note the Parenting Helpline will not operate between Christmas & New Year)

If you have concerns about a child's safety or well-being please call

First Point of Contact 0345 678 9021

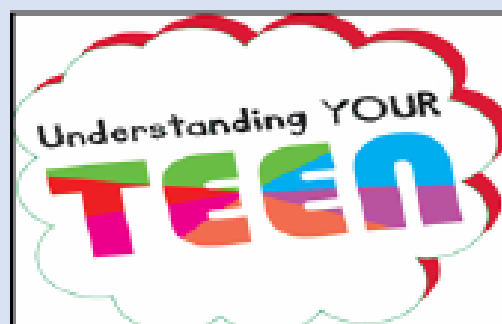

www.shropshire.gov.uk
General Enquiries: 0345 678 9000